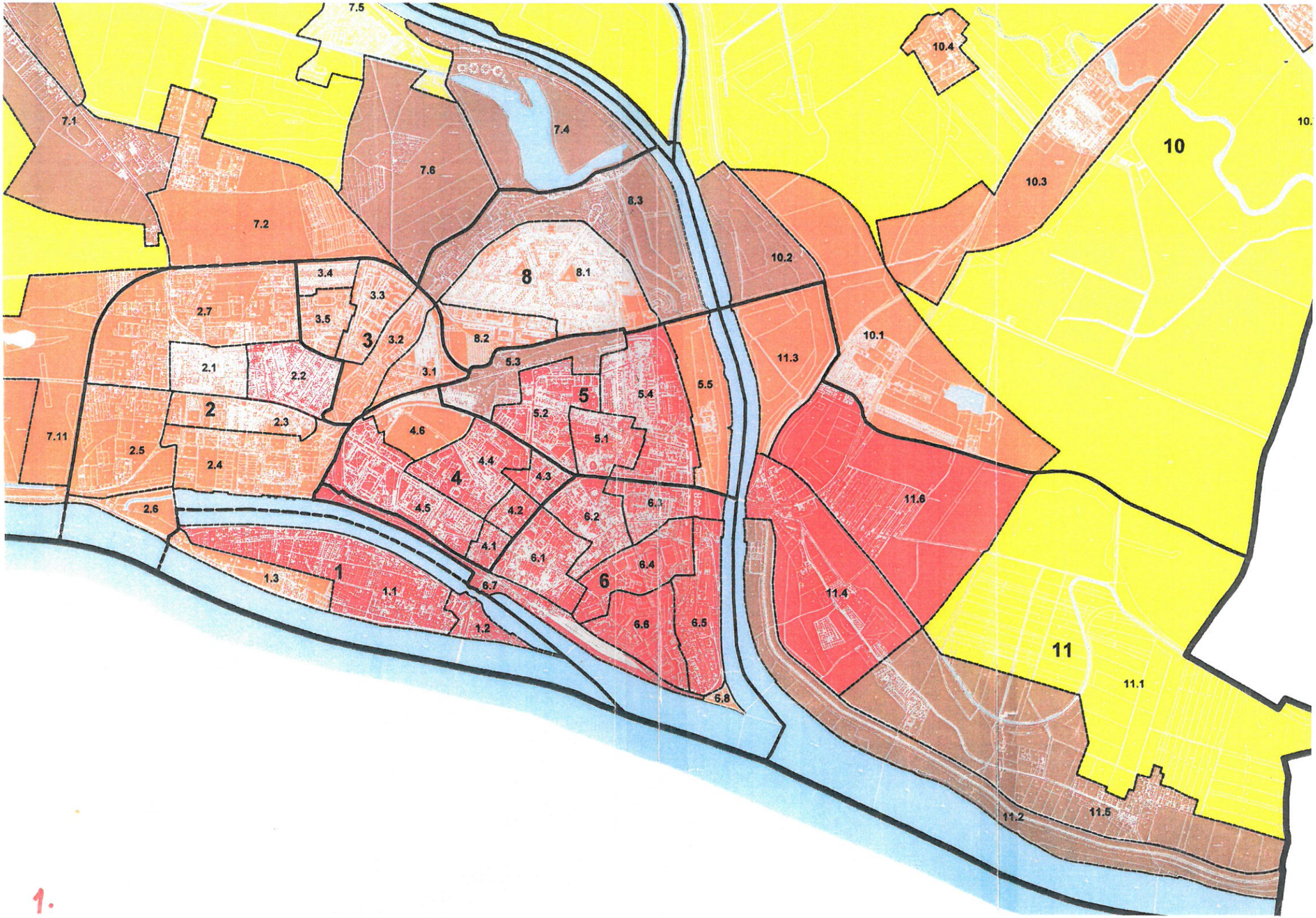
7.5
7.1
7.4
7.6
7.2
8.3
8
8.1
10.4
10
10.3
10.2
10.1
3.4
3.3
3.5
3
3.2
2.7
8.2
5.3
3.1
2.1
2.2
2
2.3
5
5.4
5.5
5.2
5.1
11.3
7.11
2.5
2.4
4.6
4.4
4
4.3
4.5
4.2
4.1
2.6
6.3
6.2
6.1
6.4
6
6.7
6.6
6.5
6.8
11.6
11.4
1.3
1
1.1
1.2
11
11.1
11.2
11.5

1.

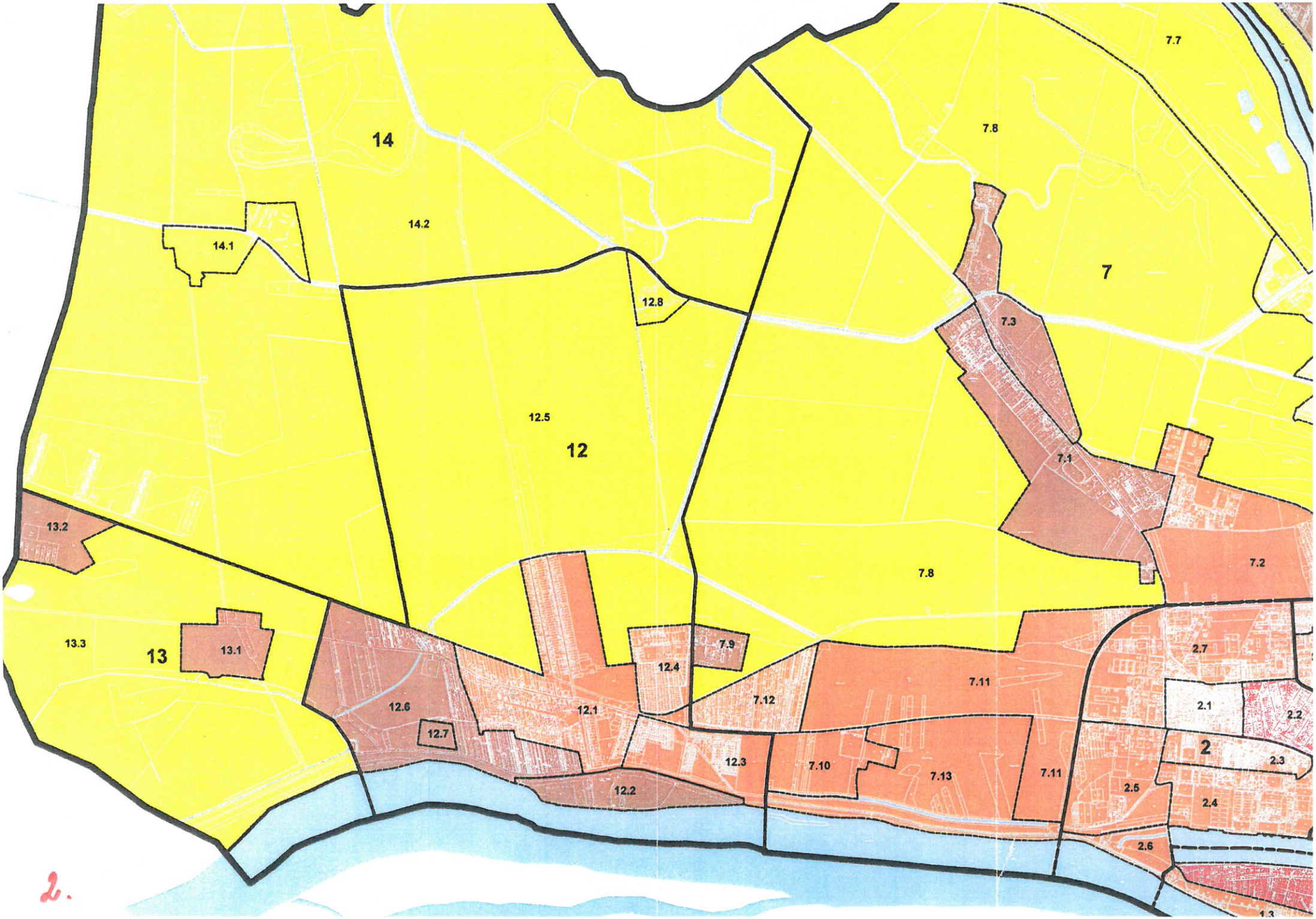
14
14.1
14.2
12.8
12.5
12
7.7
7.8
7
7.3
7.1
7.2
7.8
13.2
13.3
13
13.1
12.6
12.7
12.1
12.4
7.9
7.12
7.11
12.3
12.2
7.10
7.13
7.11
2.7
2.1
2.2
2
2.3
2.5
2.4
2.6
1.3

2.

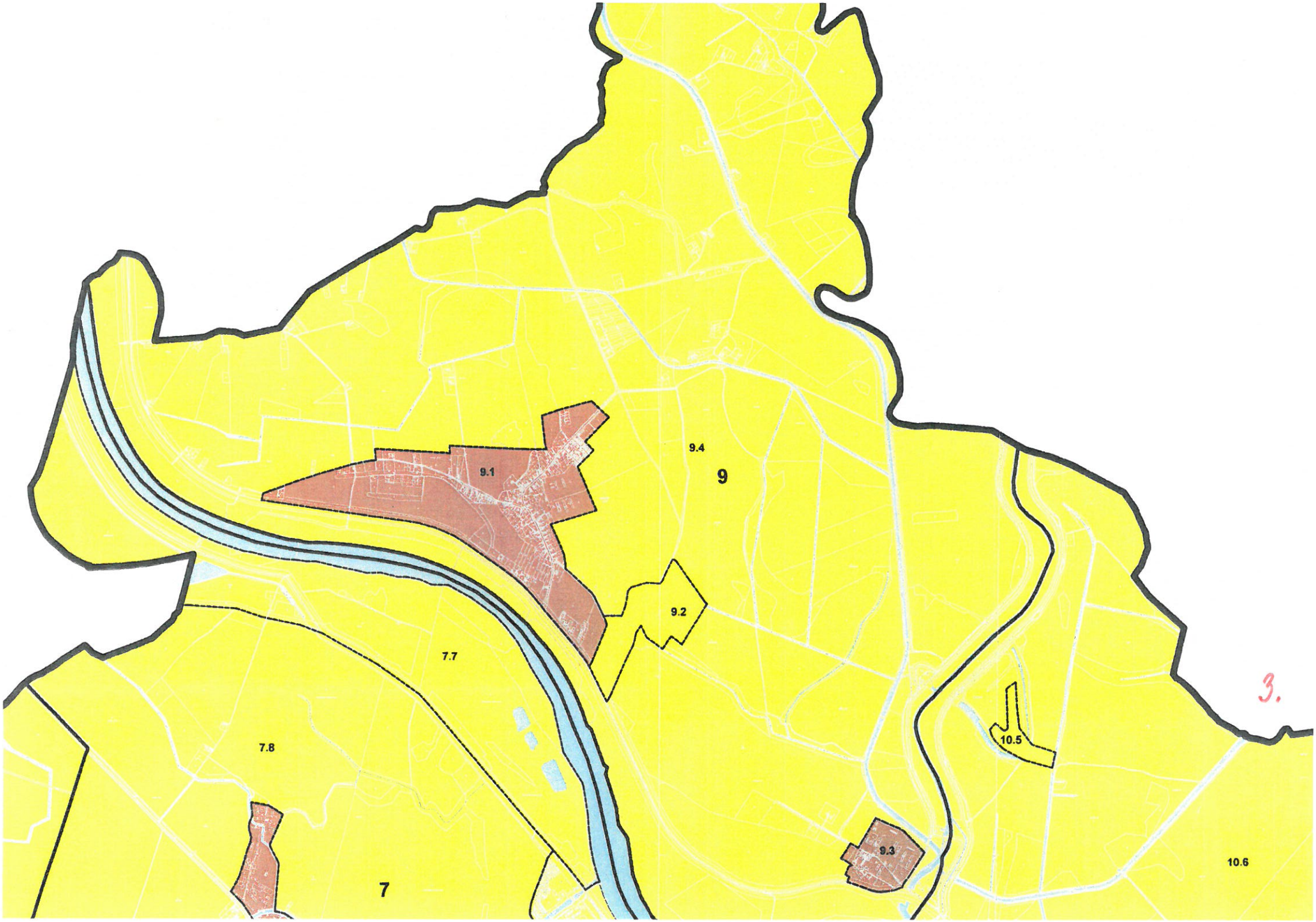
9.1
9.4
9
9.2
7.7
7.8
7
9.3
10.5
10.6
3.